

# 925 Rahway Drive

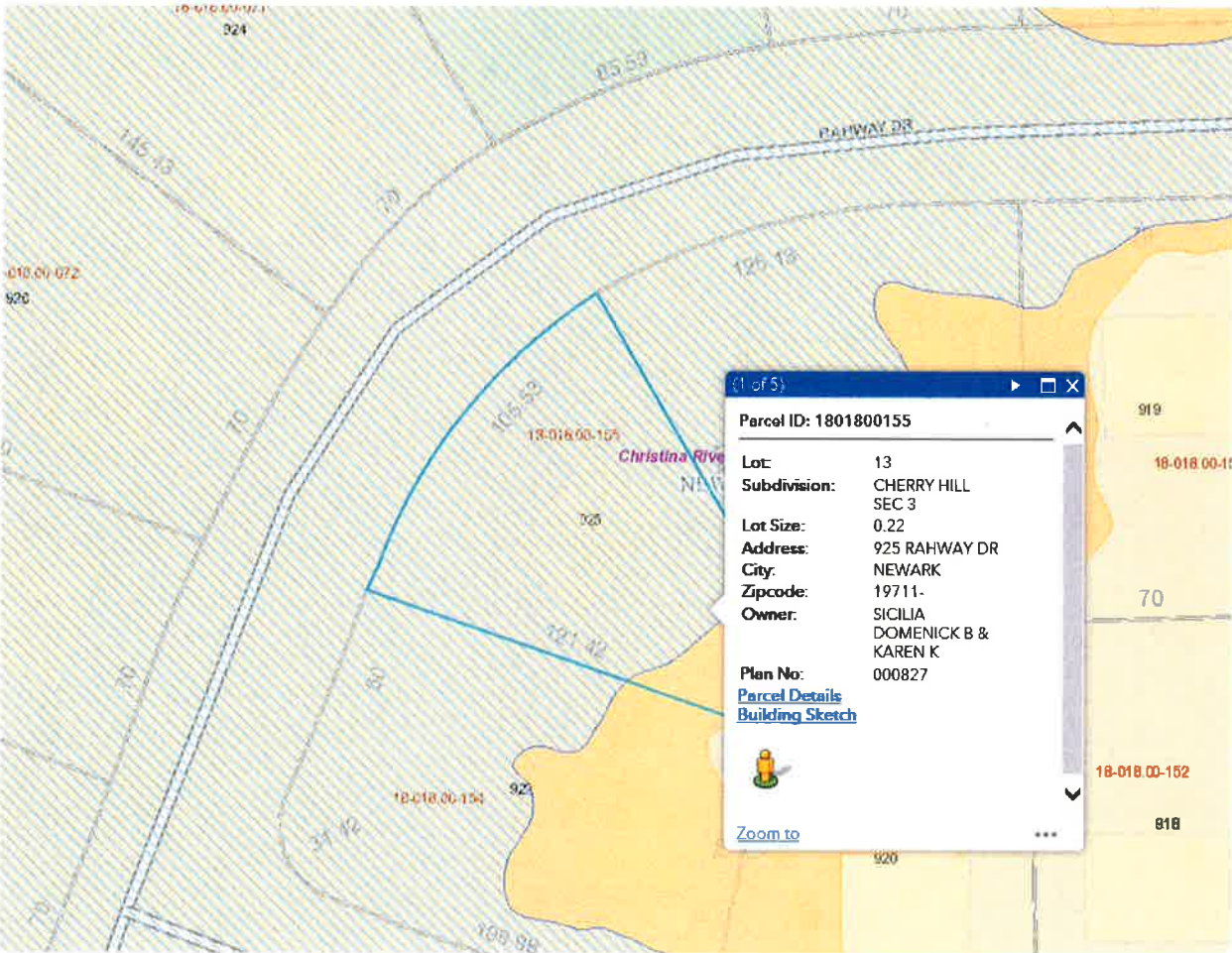

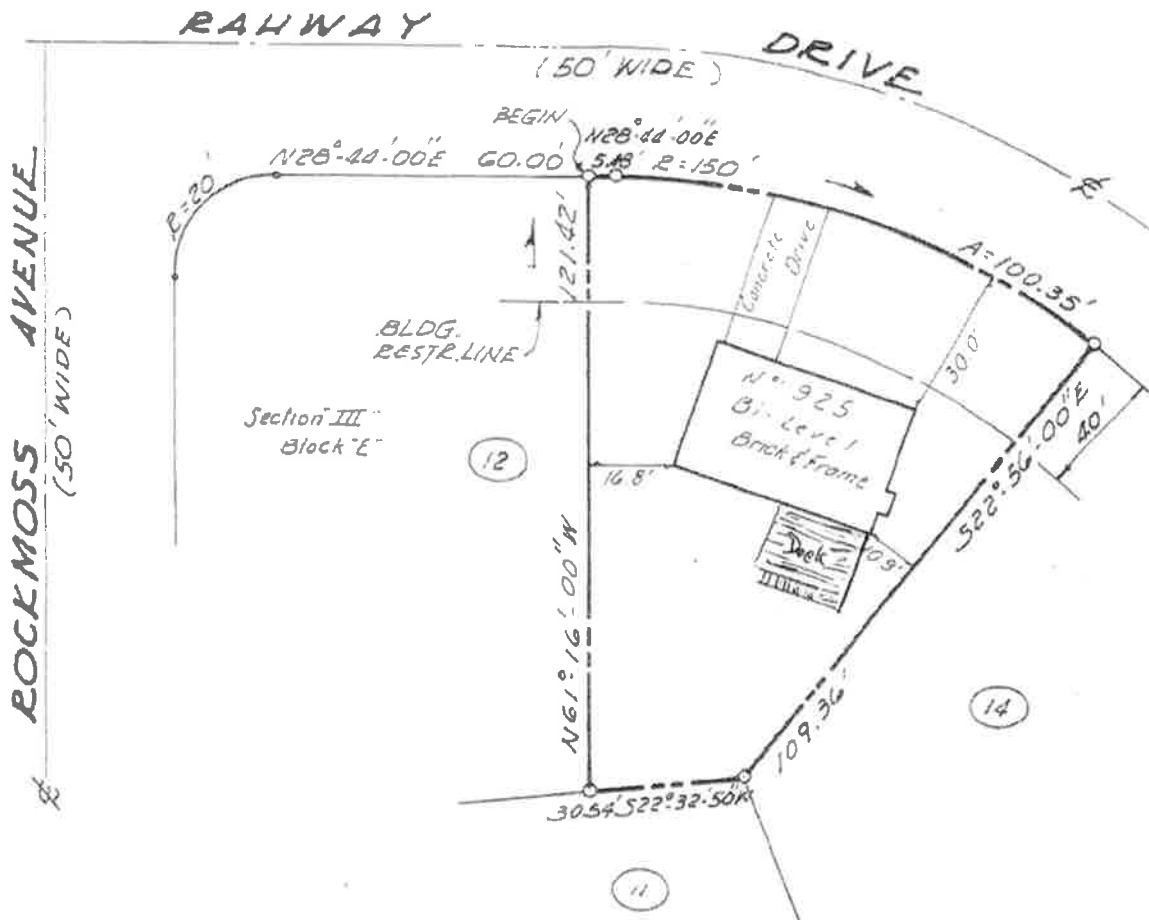

Mortgage Inspection Survey

Property of

DOMENICK B. SICILIA & KAREN K. SICILIA

925 Rahway Drive

Lot No. 13, Block E, Section III

CHERRY HILL

City of Newark, New Castle County, Delaware

Scale: 1"=30'

Date:

June 20, 1986

NOTE TO OWNER: Property corners are not staked.



**ZEBLEY & ASSOCIATES, INC.**

*Professional* LAND SURVEYORS AND SITE PLANNERS

1206 KING STREET, WILMINGTON, DELAWARE 19801  
PHONE (302) 685-5648 • 478-2888

Project No. 686234

Location Map No.  
18-018.00-155

Drawing No.  
11547M

House

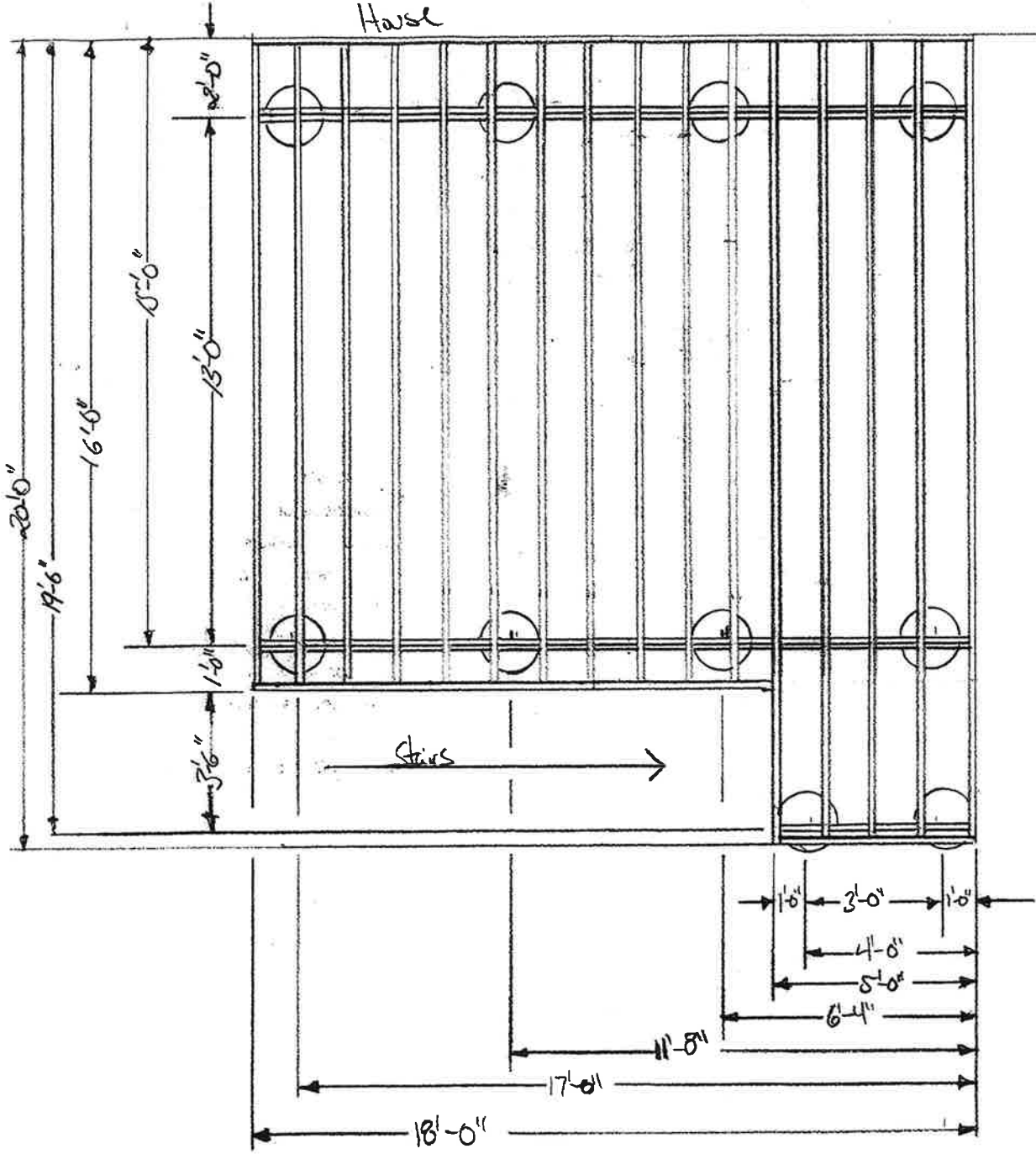

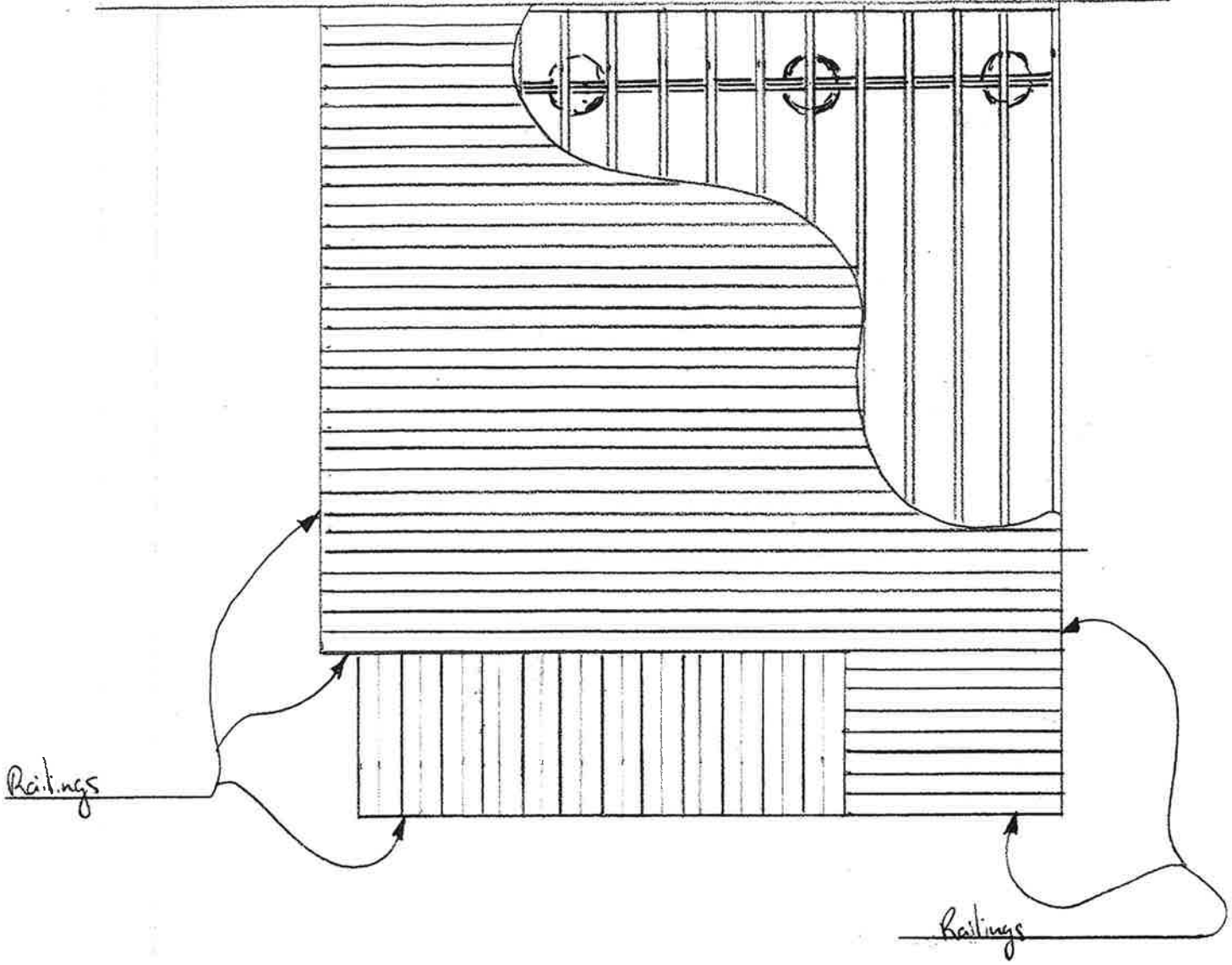

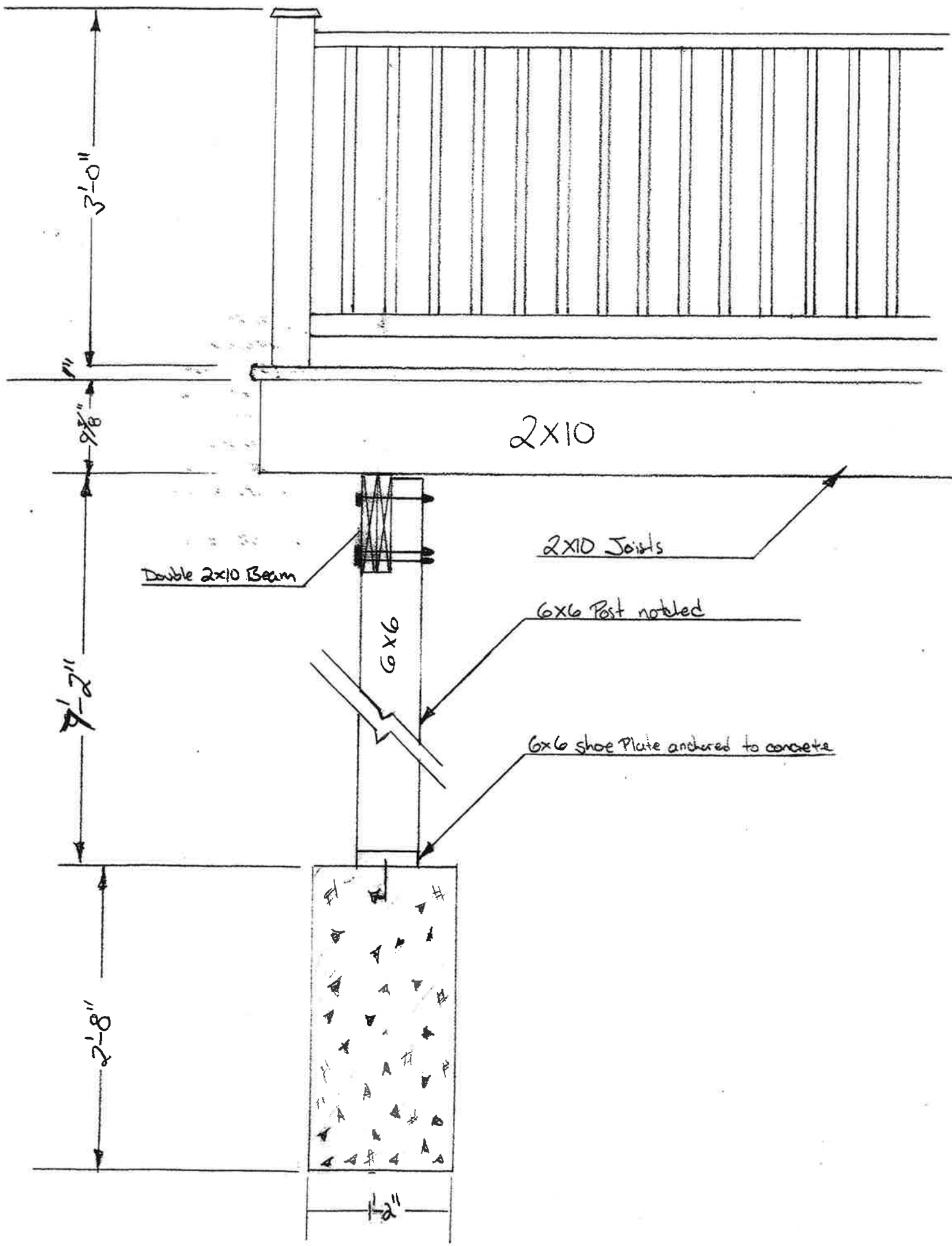

3'-0"

9/8"

7'-2"

2'-8"

6x6

2x10

Double 2x10 Beam

2x10 Joists

6x6 Post notched

6x6 shoe Plate anchored to concrete

1'-2"